

Cos de ventilare Cv-11

sc. 1:50

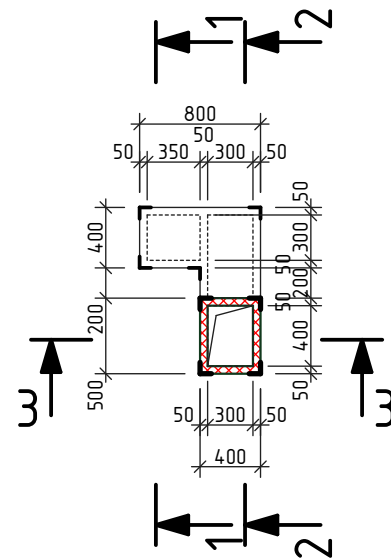

1-1

sc. 1:50

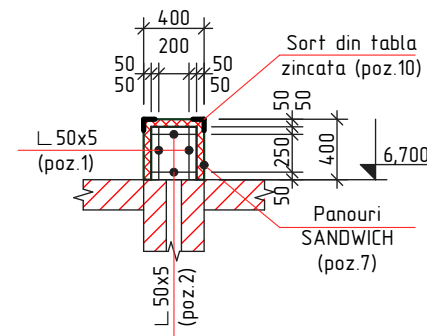

2-2

sc. 1:50

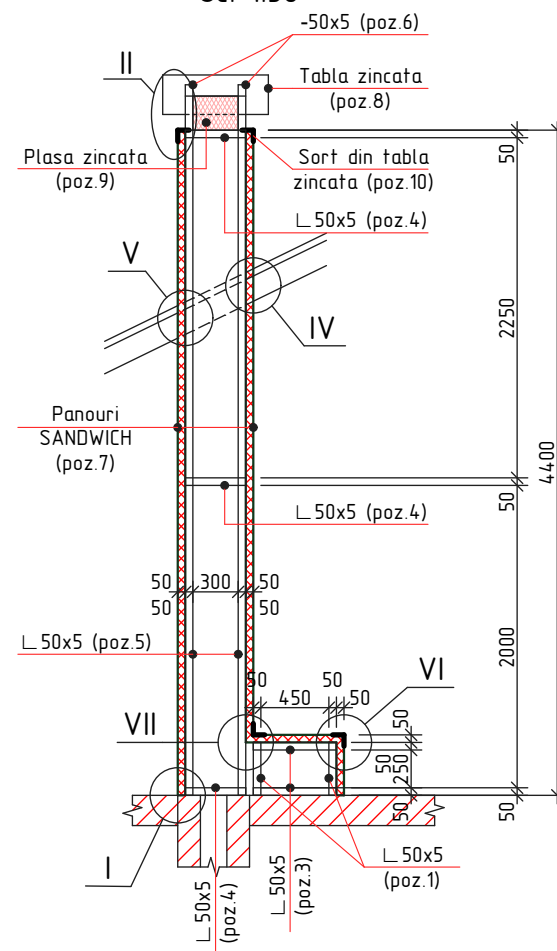

3-3

sc. 1:50

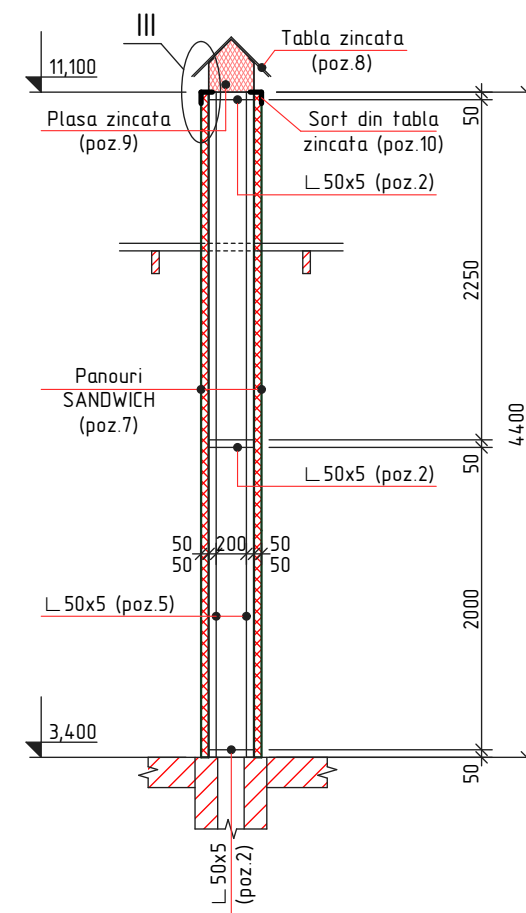

Specificatia materialelor Cv-11

| Pozitia | Denumirea | buc. | Massa un. kg. | Nota |
|---------|---|------|---------------|---------------------|
| | Cos de ventilare Cv-11 | 1 | | |
| 1 | L 50x5 GOST 8509-86, l=350 | 9 | 1,32 | 11,88 kg |
| 2 | L 50x5 GOST 8509-86, l=300 | 12 | 1,13 | 13,56 kg |
| 3 | L 50x5 GOST 8509-86, l=550 | 4 | 2,07 | 8,28 kg |
| 4 | L 50x5 GOST 8509-86, l=400 | 6 | 1,51 | 9,06 kg |
| 5 | L 50x5 GOST 8509-86, l=4400 | 4 | 16,59 | 66,36 kg |
| 6 | —50x5 GOST 103-76, l=900 | 2 | 1,76 | 3,52 kg |
| 7 | Panouri SANDWICH antifoc de culoare alba, $\delta=50\text{mm}$ | - | - | 9,10 m ² |
| 8 | Tabla zincata de culoare rosie, $\delta=0,5\text{mm}$ | - | - | 0,49 m ² |
| 9 | Plasa expandata zincata, celula 10x20 mm | - | - | 0,40 m ² |
| 10 | Sort din tabla zincata de culoare alba $\delta=0,5\text{mm}$, L=150mm, l=23800mm | - | - | 3,57 m ² |
| 11 | Ancora M6 l=65mm GOST 28778-90 | 10 | 0,032 | 0,32 kg |
| 12 | Sort din tabla zincata de culoare rosie $\delta=0,5\text{mm}$, L=800mm, l=6000mm | - | - | 4,80 m ² |
| 13 | Banda de etansare | - | - | 6,00 m |
| 14 | Asteriala 500x30(h), S=2,24m ² | - | - | 0,07 m ³ |

1. Toate imbinarile prin sudura se vor efectua cu electrozi tip 3-42 GOST 9467-75, imbinarea de sutura cu inaltimea h=4mm, lungimea - pe toata lungimea imbinarii.

2. Dupa executarea lucrarilor de sudura imbinarile trebuie curatite si executata grunduirea.

3. Protectia anticoroziva a constructiilor din metal se va efectua in corespundere cu СНУП 2.03.11-85 "Защита строительных конструкций от коррозии". Constructiile din metal trebuie sa fie grunduite cu 1 strat de grund ГФ-021 (ГОСТ 25125-82), urmata de vopsirea cu vopsea emailata ПФ-133 (ГОСТ 926-82) cu grosimea 100 мкм.

4. Elementele din lemn pentru aestivala (0,09 m³) se vor trata cu substante antiseptice, ignifuge, anticarii, antifungice, insecticide ce confera lemnului rezistenta sporita impotriva incendiilor, mucigaiului, putrezirii si insectelor.

5. Nodul I,...,VII vezi pl. 115.

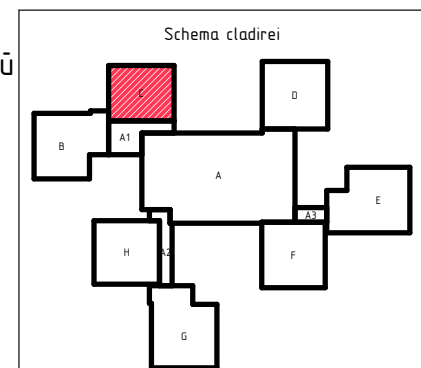

| | | | | | | |
|----------|----------------|--|--|--|------------------------------|--------|
| 2020 | 28.07-D/20-SAC | Reparatia capitala a acoperisului scolii primare nr. 21 "S. Vangheli" din str. Tudor Vladimirescu 16 | | | | |
| A.S.P | Mihaila V. | 07.20 | Scoala primara Bloc C | | faza | plansa |
| I.S.P | Hihlat Em. | 07.20 | | | PE | 114 |
| Elaborat | Mihaila V. | 07.20 | Cos de ventilare Cv-11. Specificatia materialelor. Sectiunea 1-1,...,3-3 | | "GEO-CAD-PROIECT" mun. Balti | |